

# PENNINGTON ADULT LIVING SERVICES GROUP HOME FLOOR PLANS AND ELEVATIONS

LOT. 22 BLOCK. 46

#67 ROUTE 31 NORTH PENNINGTON MERCER COUNTY NJ, 08534

## drawing list.

T100 PROPOSED FLOOR PLAN & ELEVATIONS

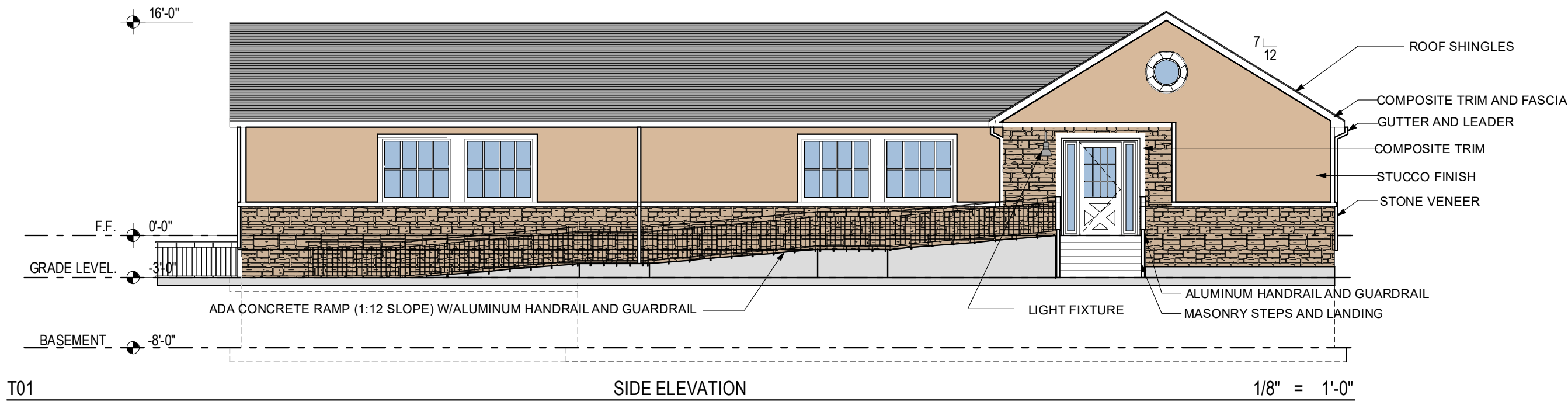

T01 SIDE ELEVATION 1/8" = 1'-0"

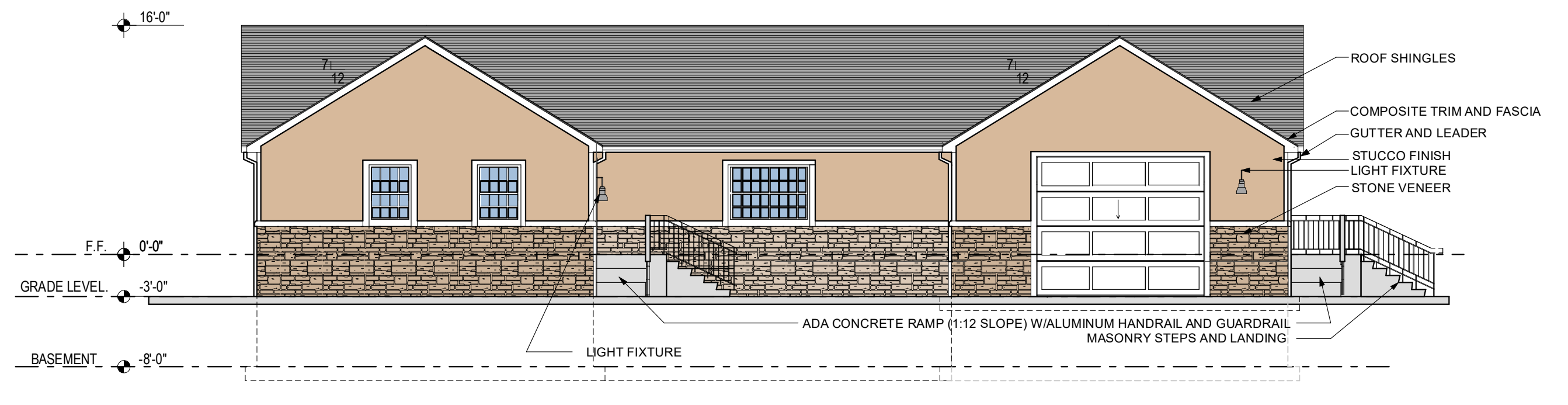

T01 REAR ELEVATION 1/8" = 1'-0"

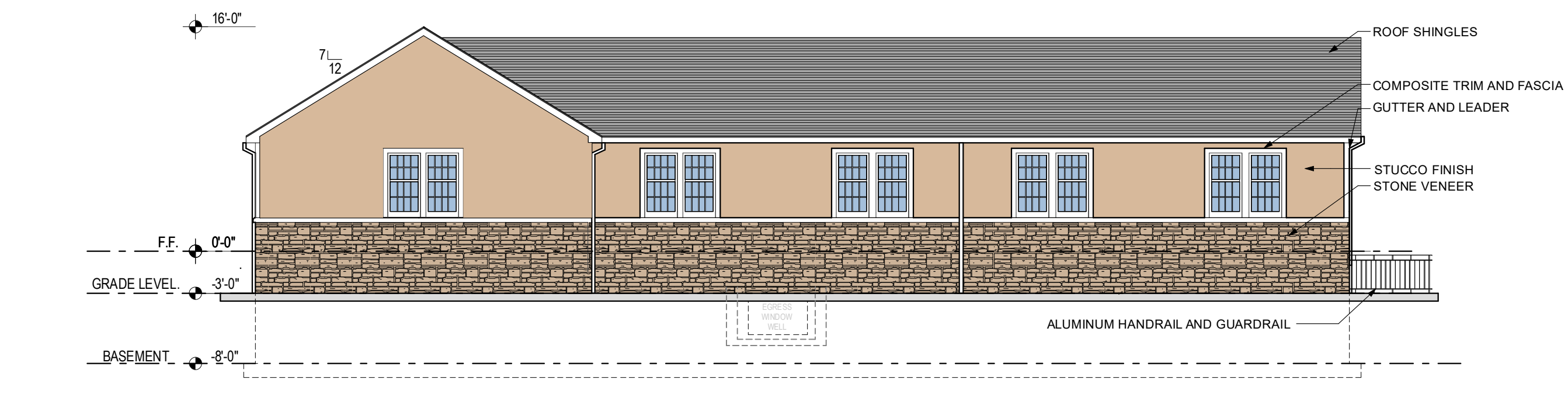

T01 SIDE ELEVATION 1/8" = 1'-0"

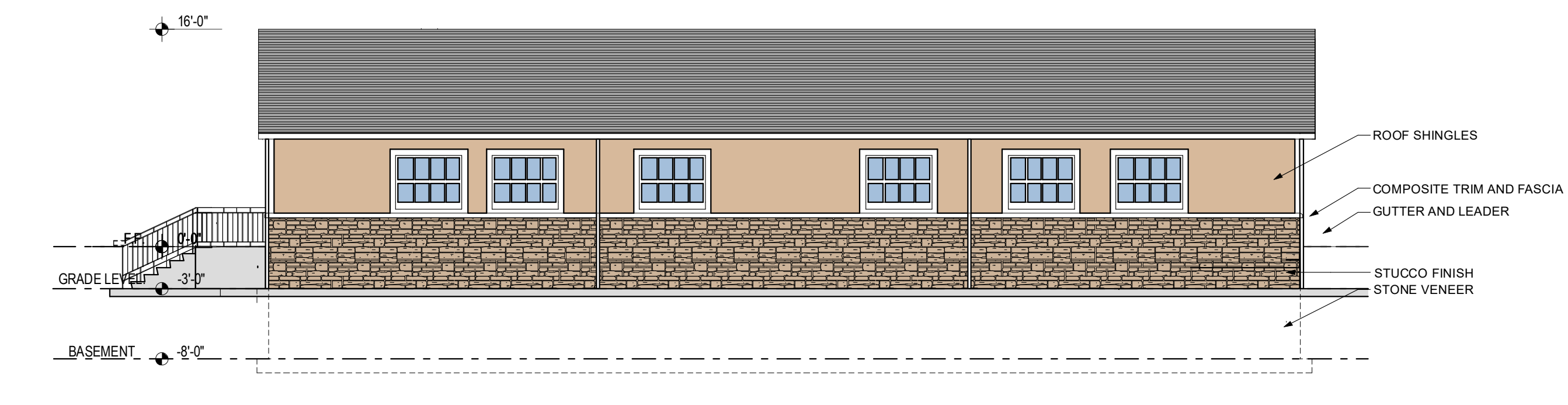

T01 FRONT ELEVATION 1/8" = 1'-0"

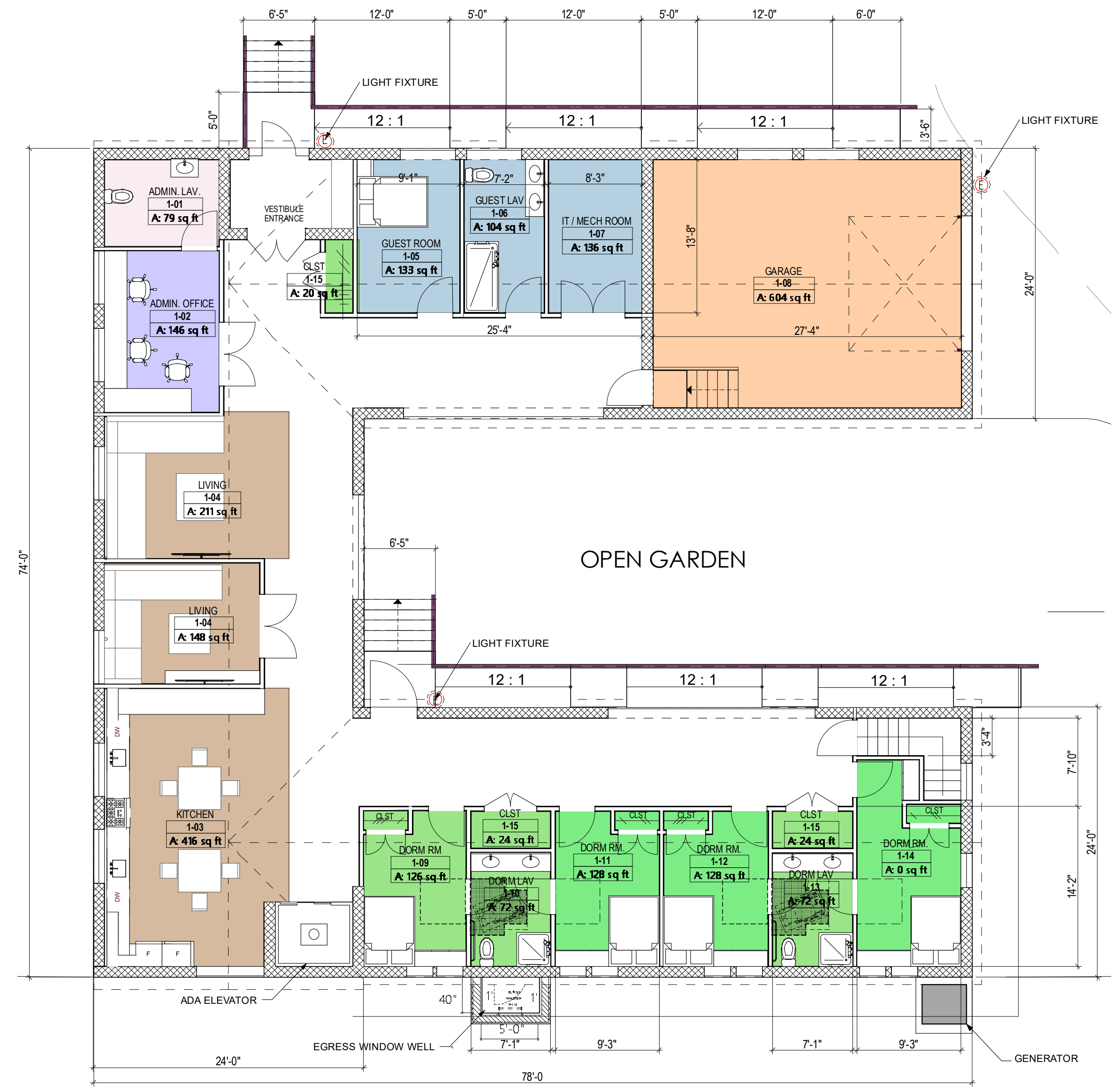

T01 PROPOSED FIRST FLOOR PLAN 1/8" = 1'-0"

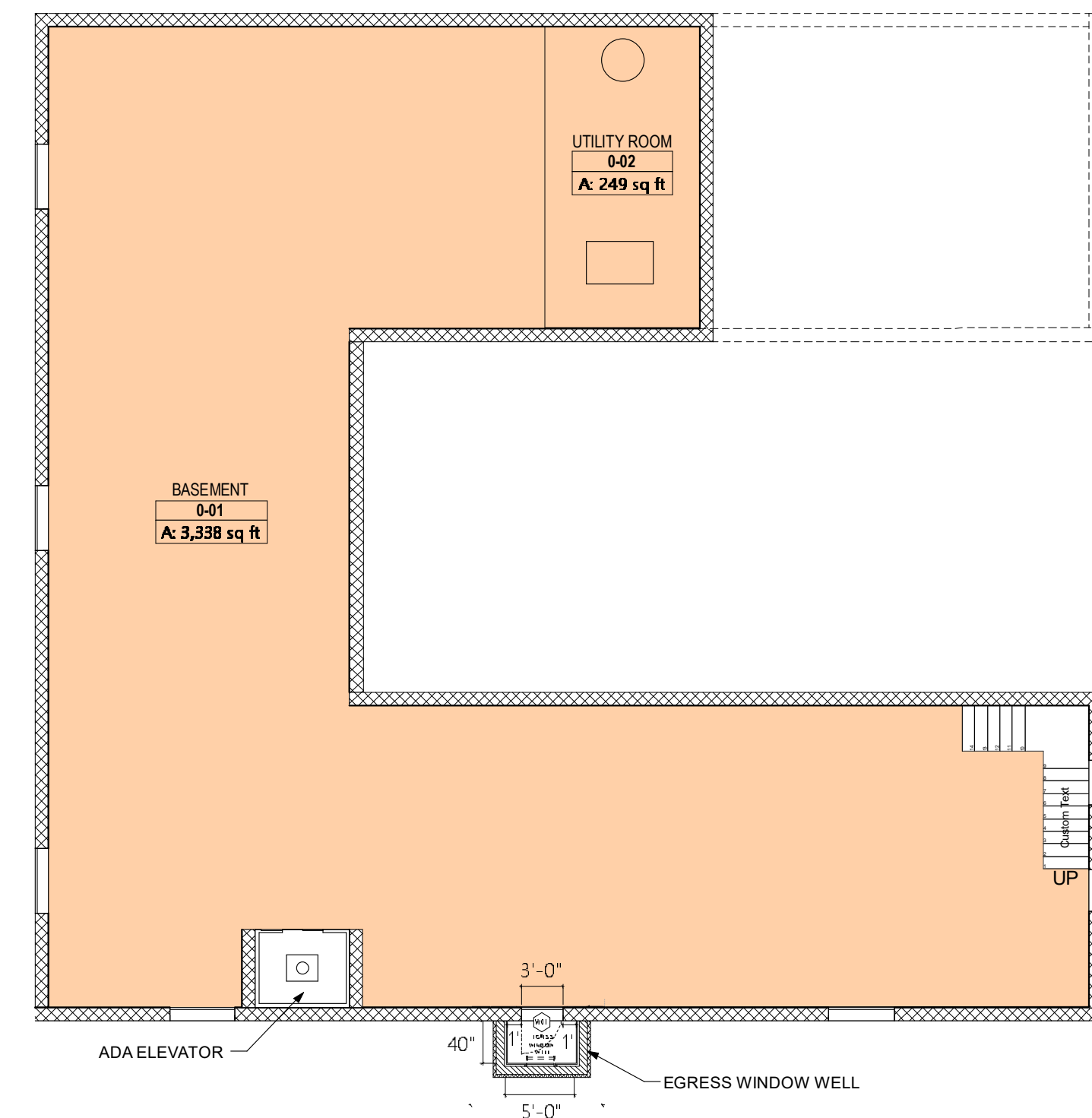

T01 PROPOSED BASEMENT PLAN 3/32" = 1'-0"

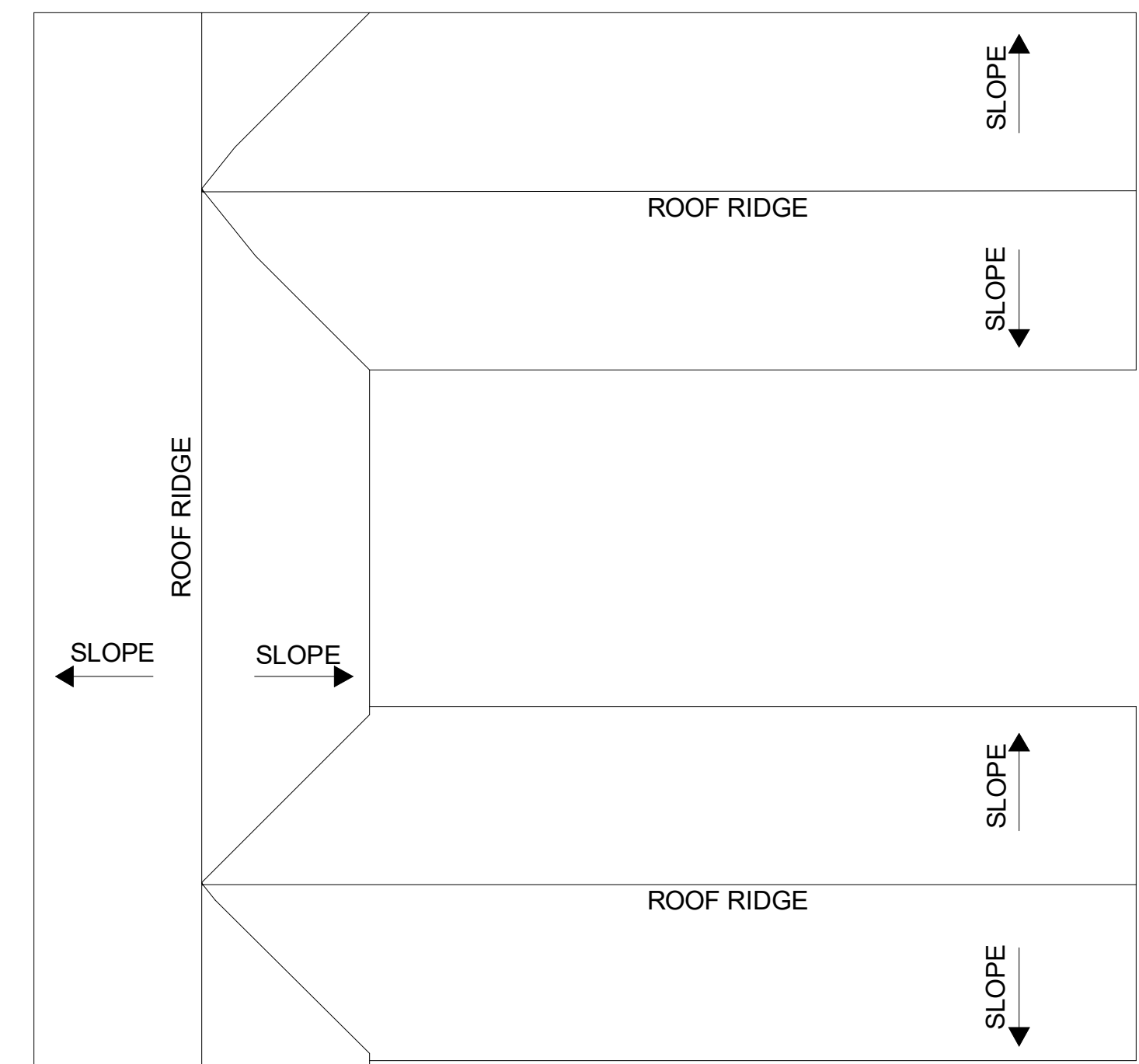

T01 PROPOSED ROOF PLAN 3/32" = 1'-0"

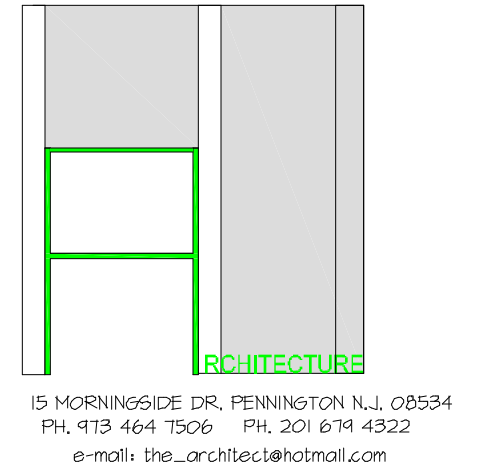

MPOA ARCHITECTURE  
Architecture/Space Planning/Interior Design  
Patricia GREN  
license # New Jersey 21A010834300

consultant.

consultant.

revision change id change description  
PERMIT SET 01-22-23

project key map.

PLEASE BE ADVISED: THESE DRAWINGS ARE NOT VALID FOR CONSTRUCTION UNLESS THEY HAVE BEEN SIGNED AND SEALED. These pages are confidential and proprietary. The information is intended for the use of the individual named on the cover sheet. If you are not the intended recipient, you are hereby notified that any disclosure, copying, distribution, or taking any action in reliance on the contents of the information contained herein is strictly prohibited, and that the documents should be returned to the office of origin immediately.

project name.

PENNINGTON ADULT LIVING SERVICES GROUP HOME FLOOR PLANS AND ELEVATIONS

#67 ROUTE 31 NORTH PENNINGTON, MERCER COUNTY NJ, 08544

drawing title.

COVER SHEET

drawing no.

T01

date. 4/1/2020 current revision. 01

scale. AS SHOWN

drawn by: MP checked by: PO

phase. SD project no. 20207